

LEGAL NOTICE

The Board of Trustees of Boardman Township shall conduct a Public Hearing on the following amendment to the Boardman Township Zoning Resolution and Township Zoning Map on **Monday, April 9, 2018 at 5:15 PM**, at the Boardman Township Government Center, 8299 Market Street, Boardman, Ohio 44512. Text and maps of the request may be viewed at the Boardman Township Zoning Office, 8299 Market Street, Boardman, Ohio 44512 Monday through Friday, between the hours of 8:00 AM and 4:00 PM, until time of hearing.

This is the final hearing in determination of this case. The Board shall act either immediately or within twenty (20) days of the hearing date.

AMENDMENT A-2018-06

Pursuant to Article XVI, Section F, Part a, Number 1 of the Boardman Township Zoning Resolution, as amended through May 29, 2012, concerning the initiation of amendments to the Township Zoning Resolution, the Board of Trustees of Boardman Township find it necessary to initiate hearings to amend the Boardman Township Zoning Resolution and Township zoning Map to reclassify and rezone the following 181 parcels of real property from Residential R-2 Districts to Residential R-1 Districts:

10 Parcels along Salinas Trail

45 Parcels along Sierra Madre Trail

57 Parcels along Oregon Trail

1 Parcel along Santa Fe Trail

68 Parcels on Glenwood Avenue

All properties are located in Boardman Township, Mahoning County, State of Ohio.

Brad Calhoun, Chairman

Board of Trustees, Boardman Township

Krista Beniston, AICP, Director of Zoning and Development

TO THE PUBLISHER: Please publish the foregoing Notice of Public Hearing in the Boardman News on Thursday, March 29, 2018. Please send the statement and two (2) copies of proof of publication to:

Boardman Township Trustees

8299 Market Street

Boardman, Ohio 44512

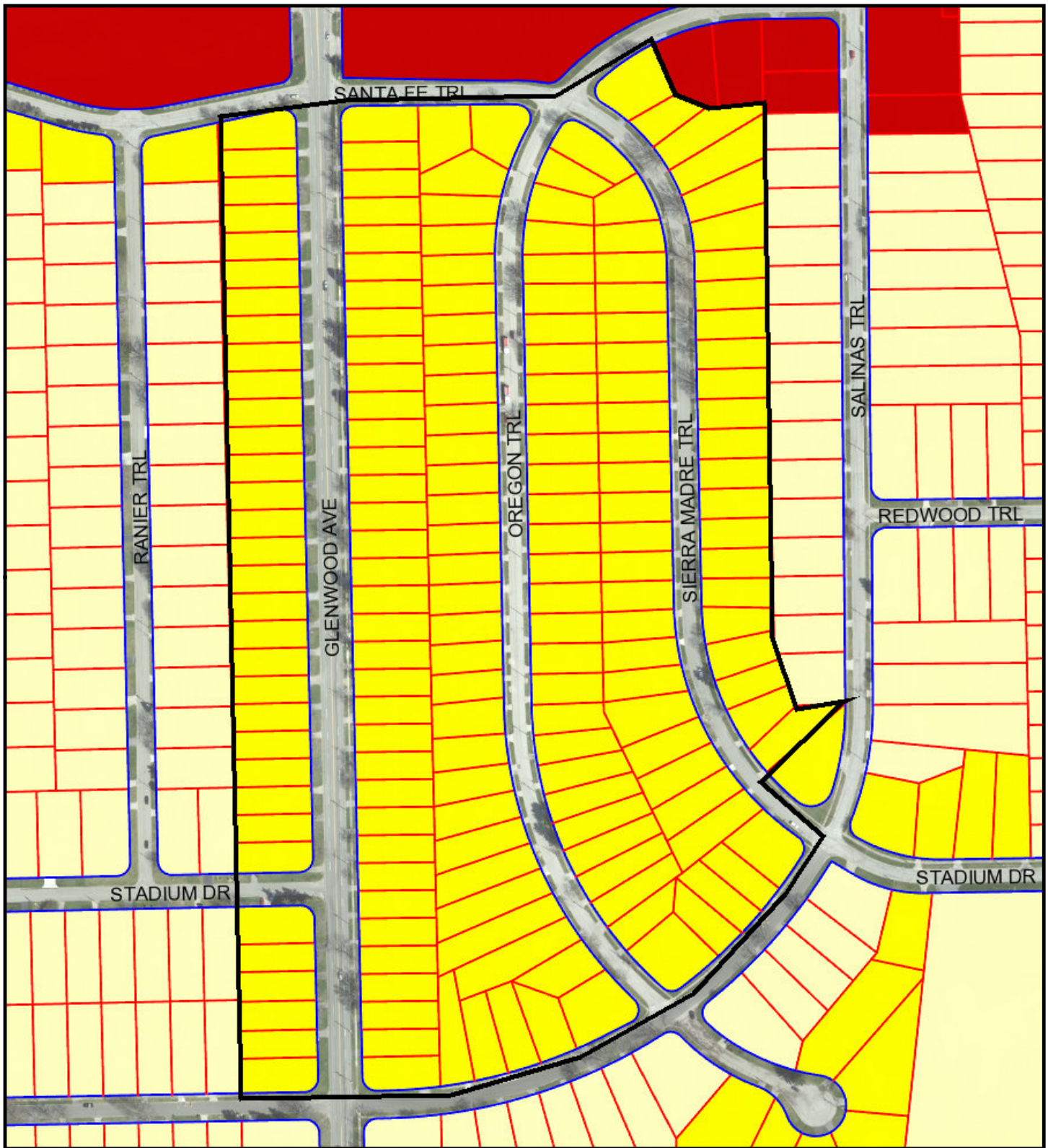

February 6, 2018

Map Legend

DISTRICT LINES

- CITY-LINE
- COUNTY-LINE
- SCHOOL-LINE
- TOWNSHIP-LINE
- VILLAGE-LINE
- DISTRICT INDEX

Mahoning County GIS

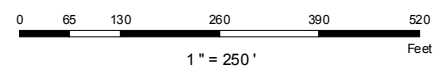

BOARDMAN TOWNSHIP

PLANNING AND ZONING

Resolution to Initiate the Rezoning of 181 Parcels of Property in and around the Westward Home Replat from the Residential R-2 Zoning District to a Residential R-1 Zoning District

The Board of Trustees of Boardman Township, Mahoning County, State of Ohio, meeting in a Regular Session on Thursday, February 8, 2017, did adopt the following resolution:

Pursuant to Article XVI, Section F, Part 1, Number 1 of the Boardman Township Zoning Resolution, as amended through May 29, 2012, concerning the initiation of amendments to the Township Zoning Ordinance, **BE IT RESOLVED**, that the **BOARD OF TRUSTEES OF BOARDMAN TOWNSHIP** find it necessary to initiate hearings to amend the Boardman Township Zoning Ordinance and Township Zoning Resolution and Township Zoning Map to reclassify and rezone as follows:

The following 181 parcels are proposed to be rezoned and reclassified from a Residential R-2 district to a Residential R-1 district in their entirety:

	Parcel ID	#	Street	Suffix	Legal
1	29-091-0-104.00-0	7470	SALINAS	TRL	LOT174,50X152IRR,WESTWARDHOREPLAT3,
2	29-091-0-105.00-0	7464	SALINAS	TRL	LOT173,50X140IRR,WESTWARDHOREPLAT3,
3	29-091-0-106.00-0	7460	SALINAS	TRL	LOT172,95X119IRR,WESTWARDHOREPLAT3,
4	29-091-0-129.00-0	7355	SIERRA MADRE	TRL	LOT149,122.73X95.95IRR,WESTWARDHOREPLATNO1,
5	29-091-0-130.00-0	7359	SIERRA MADRE	TRL	LOT150,65X122.34IRR,WESTWARDHOREPLATNO1,
6	29-091-0-131.00-0	7365	SIERRA MADRE	TRL	LOT151,50X196.98IRR,WESTWARDHOREPLAT3,
7	29-091-0-132.00-0	7371	SIERRA MADRE	TRL	LOT152,50X196.98IRR,WESTWARDHOREPL3,
8	29-091-0-133.00-0	7377	SIERRA MADRE	TRL	LOT153,50X134IRR,WESTWARDHOREPLAT3,
9	29-091-0-134.00-0	7381	SIERRA MADRE	TRL	LOT154,50X139.89IRR,WESTWARDHOREPLAT3,
10	29-091-0-135.00-0	7385	SIERRA MADRE	TRL	LOT155,54X130.34IRR,WESTWARDHOREPLAT3,
11	29-091-0-136.00-0	7389	SIERRA MADRE	TRL	LOT156,54X130,WESTWARDHOREPLAT3,
12	29-091-0-137.00-0	7393	SIERRA MADRE	TRL	LOT157,54X130,WESTWARDHOREPLAT3,
13	29-091-0-138.00-0	7397	SIERRA MADRE	TRL	LOT158,54X130,WESTWARDHOREPLAT3,
14	29-091-0-139.00-0	7401	SIERRA MADRE	TRL	LOT159,54X130,WESTWARDHOREP,
15	29-091-0-140.00-0	7405	SIERRA MADRE	TRL	LOT160,54X130,WESTWARDHOREPLAT3,
16	29-091-0-141.00-0	7409	SIERRA MADRE	TRL	LOT161,54X130,WESTWARDHOREPLAT3,
17	29-091-0-142.00-0	7413	SIERRA MADRE	TRL	LOT162,54X130,WESTWARDHOREPLAT3,
18	29-091-0-143.00-0	7417	SIERRA MADRE	TRL	LOT163,54X130,WESTWARDHOREPLAT3,
19	29-091-0-144.00-0	7421	SIERRA MADRE	TRL	LOT164,54X130,WESTWARDHOREPLAT3,
20	29-091-0-145.00-0	7425	SIERRA MADRE	TRL	LOT165,54X130,WESTWARDHOREPLAT3,

February 8, 2018

Resolution to Initiate the Rezoning of 181 Parcels of Property in the Westward Homes Replat from the Residential R-2 Zoning District to a Residential R-1 Zoning District

21	29-091-0-146.00-0	7431	SIERRA MADRE	TRL	LOT166,54X130IRR,WESTWARDHOREPLAT3,
22	29-091-0-147.00-0	7437	SIERRA MADRE	TRL	LOT167,58X128IRR,WESTWARDHOREPLAT3,
23	29-091-0-148.00-0	7443	SIERRA MADRE	TRL	LOT168,64X126IRR,WESTWARDHOREPL3,
24	29-091-0-149.00-0	7449	SIERRA MADRE	TRL	LOT169,54X124IRR,WESTWARDHO3,
25	29-091-0-150.00-0	7455	SIERRA MADRE	TRL	LOT170,83X123IRR,WESTWARDHO3,
26	29-091-0-151.00-0	7461	SIERRA MADRE	TRL	LOT171,74X153IRR,WESTWARDHOREPLAT3,
27	29-091-0-152.00-0	7470	SIERRA MADRE	TRL	LOT178,55X177IRR,WESTWARDHOREPLAT3,
28	29-091-0-153.00-0	7464	SIERRA MADRE	TRL	LOT179,55X162,WESTWARDHOREPLAT,
29	29-091-0-154.00-0	7460	SIERRA MADRE	TRL	LOT180,55X152IRR,WESTWARDHOREPL3,
30	29-091-0-155.00-0	7454	SIERRA MADRE	TRL	LOT181,55X149IRR,WESTWARDHOREPL3,
31	29-091-0-156.00-0	7450	SIERRA MADRE	TRL	LOT182,62X151IRR,WESTWARDHOREPL3,
32	29-091-0-157.00-0	7446	SIERRA MADRE	TRL	LOT183,50X140IRR,WESTWARDHOREPLAT3,
33	29-091-0-158.00-0	7442	SIERRA MADRE	TRL	LOT184,50X133IRR,WESTWARDHOREPLAT3,
34	29-091-0-159.00-0	7436	SIERRA MADRE	TRL	LOT185,50X130IRR,WESTWARDHOREPLAT3,
35	29-091-0-160.00-0	7430	SIERRA MADRE	TRL	LOT186,54X130IRR,WESTWARDHOREPLAT3,
36	29-091-0-161.00-0	7424	SIERRA MADRE	TRL	LOT187,54X130,WESTWARDHOREPLAT3,
37	29-091-0-162.00-0	7422	SIERRA MADRE	TRL	LOT188,54X130,WESTWARDHOREPLAT3,
38	29-091-0-163.00-0	7418	SIERRA MADRE	TRL	LOT189,54X130,WESTWARDHOREPLAT3,
39	29-091-0-164.00-0	7414	SIERRA MADRE	TRL	LOT190,54X130,WESTWARDHOREPLAT3,
40	29-091-0-165.00-0	7410	SIERRA MADRE	TRL	LOT191,54X130,WESTWARDHOREPLAT3,
41	29-091-0-166.00-0	7406	SIERRA MADRE	TRL	LOT192,54X130,WESTWARDHOREPLAT3,
42	29-091-0-167.00-0	7402	SIERRA MADRE	TRL	LOT193,54X130,WESTWARDHOREPLAT3,
43	29-091-0-168.00-0	7398	SIERRA MADRE	TRL	LOT194,54X130,WESTWHOREPL3,
44	29-091-0-169.00-0	7394	SIERRA MADRE	TRL	LOT195,54X130,WESTWARDHOREPL3,
45	29-091-0-170.00-0	7390	SIERRA MADRE	TRL	LOT196,54X130,WESTHOREPL3,
46	29-091-0-171.00-0	7382	SIERRA MADRE	TRL	LOT197,54X130IRR,WESTWARDHOREPLAT3,
47	29-091-0-172.00-0	7374	SIERRA MADRE	TRL	LOT198,57X124IRR,WESTWARDHOREPLAT3,
48	29-091-0-173.00-0	7366	SIERRA MADRE	TRL	LOT199,77X106IRR,WESTWARDHOREPLAT3,
49	29-091-0-174.00-0	7355	OREGON	TRL	LOT200,59X145IRR,WESTWARDHOREPLAT3,
50	29-091-0-175.00-0	7361	OREGON	TRL	LOT201,58X122IRR,WESTWARDHOREPLAT3,
51	29-091-0-176.00-0	7367	OREGON	TRL	LOT202,62X117IRR,WESTWARDHOREPLAT3,
52	29-091-0-177.00-0	7373	OREGON	TRL	LOT203,56X130IRR,WESTWARDHOREPLAT3,
53	29-091-0-178.00-0	7379	OREGON	TRL	LOT204,54X130,WESTERNHOREP3,
54	29-091-0-179.00-0	7383	OREGON	TRL	LOT205,54X130,WESTWARDHOREPLAT3,
55	29-091-0-180.00-0	7387	OREGON	TRL	LOT206,54X130,WESTWARDHOREPL3,
56	29-091-0-181.00-0	7391	OREGON	TRL	LOT207,54X130,WESTWARDHOREPLAT3,
57	29-091-0-182.00-0	7403	OREGON	TRL	LOT208,54X130,WESTWARDHOREPLAT3,
58	29-091-0-183.00-0	7407	OREGON	TRL	LOT209,54X130,WESTWARDHOREPLAT3,
59	29-091-0-184.00-0	7411	OREGON	TRL	LOT210,54X130,WESTWARDHOREPLAT3,
60	29-091-0-185.00-0	7415	OREGON	TRL	LOT211,54X130,WESTHOREPL3,
61	29-091-0-186.00-0	7419	OREGON	TRL	LOT212,54X130,WESTWARDHOREPLAT3,
62	29-091-0-187.00-0	7423	OREGON	TRL	LOT213,54X130,WESTWARDHOREPLAT3,

February 8, 2018

Resolution to Initiate the Rezoning of 181 Parcels of Property in the Westward Homes Replat from the Residential R-2 Zoning District to a Residential R-1 Zoning District

63	29-091-0-188.00-0	7427	OREGON	TRL	LOT214,54X130,WESTHOREPL3,
64	29-091-0-189.00-0	7433	OREGON	TRL	LOT215,54X130,WESTWARDHOREPLAT,
65	29-091-0-190.00-0	7439	OREGON	TRL	LOT216,54X130,WESTWARDHOREPLAT3,
66	29-091-0-191.00-0	7443	OREGON	TRL	LOT217,54X130,WESTHOREPL3,
67	29-091-0-192.00-0	7449	OREGON	TRL	LOT218,54X130,WESTWARDHOREPLAT3,
68	29-091-0-193.00-0	7451	OREGON	TRL	LOT219,48X136IRR,WESTWARDHOREPLAT3,
69	29-091-0-194.00-0	7457	OREGON	TRL	LOT220,51X149IRR,WESTWARDHOREPLAT3,
70	29-091-0-195.00-0	7463	OREGON	TRL	LOT221,50X161IRR,WESTWARDHOREPL3,
71	29-091-0-196.00-0	7469	OREGON	TRL	LOT222,55X173.38IRR,WESTWARDHOREPLAT3,
72	29-091-0-197.00-0	7475	OREGON	TRL	LOT223,49X176IRR,WESTWARDHOREPLAT3,
73	29-091-0-198.00-0	7479	OREGON	TRL	LOT224,49X176IRR,WESTWARDHOREPLAT3,
74	29-091-0-199.00-0	7483	OREGON	TRL	LOT225,49X174IRR,WESTWARDHOREPLAT3,
75	29-091-0-200.00-0	7489	OREGON	TRL	LOT226,49X169IRR,WESTWARDHOREPLAT3,
76	29-091-0-201.00-0	7480	OREGON	TRL	LOT234,50X234IRR,WESTWARDHOREPLAT3,
77	29-091-0-202.00-0	7476	OREGON	TRL	LOT235,53X187IRR,WESTWARDHOREPLAT3,
78	29-091-0-203.00-0	7470	OREGON	TRL	LOT236,53X168IRR,WESTWARDHOREPLAT3,
79	29-091-0-204.00-0	7466	OREGON	TRL	LOT237,53X152IRR,WESTHOREPL3,
80	29-091-0-205.00-0	7460	OREGON	TRL	LOT238,53X145IRR,WESTWARDHOREPLAT3,
81	29-091-0-206.00-0	7452	OREGON	TRL	LOT239,56X133IRR,WESTWARDHOREPLAT3,
82	29-091-0-207.00-0	7448	OREGON	TRL	LOT240,57X131IRR,WESTHOREPL3,
83	29-091-0-208.00-0	7444	OREGON	TRL	LOT241,54X130,WESTWHOREPL3,
84	29-091-0-209.00-0	7440	OREGON	TRL	LOT242,54X130,WESTHOREPL3,
85	29-091-0-210.00-0	7436	OREGON	TRL	LOT243,54X130,WESTWARDHOREPLAT3,
86	29-091-0-211.00-0	7432	OREGON	TRL	LOT244,54X130,WESTWARDHOREPLAT3,
87	29-091-0-212.00-0	7428	OREGON	TRL	LOT245,54X130,WESTWARDHOREPLAT3,
88	29-091-0-213.00-0	7424	OREGON	TRL	LOT246,54X130,WESTWARDHOREPLAT3,
89	29-091-0-214.00-0	7420	OREGON	TRL	LOT247,54X130,WESTWARDHOREPLAT3,
90	29-091-0-215.00-0	7416	OREGON	TRL	LOT248,54X130,WESTWARDHOREPLAT3,
91	29-091-0-216.00-0	7412	OREGON	TRL	LOT249,54X130,WESTWARDHOREPLAT3,
92	29-091-0-217.00-0	7408	OREGON	TRL	LOT250,54X130,WESTWARDHOREPLAT3,
93	29-091-0-218.00-0	7402	OREGON	TRL	LOT251,54X130,WESTWARDHOREPL3,
94	29-091-0-219.00-0	7390	OREGON	TRL	LOT252,54X130,WESTWARDHOREP3,
95	29-091-0-220.00-0	7386	OREGON	TRL	LOT253,54X130,WESTWARDHOREPLAT3,
96	29-091-0-221.00-0	7382	OREGON	TRL	LOT254,54X130,WESTWARDHOREPLAT3,
97	29-091-0-222.00-0	7378	OREGON	TRL	LOT255,54X130,WESTWARDHOREPLAT,
98	29-091-0-223.00-0	7372	OREGON	TRL	LOT256,54X132IRR,WESTWARDHOREPLAT3,
99	29-091-0-224.00-0	7366	OREGON	TRL	LOT257,50X139IRR,WESTHOREPL3,
100	29-091-0-225.00-0	7360	OREGON	TRL	LOT258,50X145IRR,WESTWARDHOREPLAT3,
101	29-091-0-226.00-0	7354	OREGON	TRL	LOT259,107X106IRR,WESTWARDHOREPLAT3,
102	29-091-0-227.00-0	265	SANTA FE	TRL	LOT260,95X101IRR,WESTWARDHOREPL3,
103	29-091-0-228.00-0	7351	GLENWOOD	AVE	LOT52,66X140,WESTWARDHOPLAT2,

February 8, 2018

Resolution to Initiate the Rezoning of 181 Parcels of Property in the Westward Homes Replat from the Residential R-2 Zoning District to a Residential R-1 Zoning District

104	29-091-0-229.00-0	7357	GLENWOOD	AVE	LOT53,50X140,WESTWARDHOPL2,
105	29-091-0-230.00-0	7363	GLENWOOD	AVE	LOT54,50X140,WESTWARDHOPLAT2,
106	29-091-0-231.00-0	7367	GLENWOOD	AVE	LOT55,50X140,WESTWARDHOPLAT2,
107	29-091-0-232.00-0	7373	GLENWOOD	AVE	LOT56,50X140,WESTWARDHOPL2,
108	29-091-0-233.00-0	7379	GLENWOOD	AVE	LOT57,50X140,WESTHOPL2,
109	29-091-0-234.00-0	7383	GLENWOOD	AVE	LOT58,50X140,WESTHOPL2,
110	29-091-0-235.00-0	7391	GLENWOOD	AVE	LOT59,50X140,WESTWARDHOPLAT2,
111	29-091-0-236.00-0	7403	GLENWOOD	AVE	LOT60,50X140,WESTWARDHOPL2,
112	29-091-0-237.00-0	7407	GLENWOOD	AVE	LOT61,50X140,WESTWARDHOPLAT2,
113	29-091-0-238.00-0	7411	GLENWOOD	AVE	LOT62,50X140,WESTWARDHOPLAT2,
114	29-091-0-239.00-0	7415	GLENWOOD	AVE	LOT63,50X140,WESTWARDHOPLAT2,
115	29-091-0-240.00-0	7419	GLENWOOD	AVE	LOT64,50X140,WESTWARDHOPLAT2,
116	29-091-0-241.00-0	7423	GLENWOOD	AVE	LOT65,50X140,WESTWARDHOPLAT2,
117	29-091-0-242.00-0	7427	GLENWOOD	AVE	LOT66,50X140,WESTWARDHOPL2,
118	29-091-0-243.00-0	7431	GLENWOOD	AVE	LOT67,50X140,WESTWARDHOPLAT2,
119	29-091-0-244.00-0	7435	GLENWOOD	AVE	LOT68,50X140,WESTWARDHOPLAT2,
120	29-091-0-245.00-0	7439	GLENWOOD	AVE	LOT69,50X140,WESTWARDHOPLAT2,
121	29-091-0-246.00-0	7443	GLENWOOD	AVE	LOT70,50X140,WESTWARDHOPLAT2,
122	29-091-0-247.00-0	7447	GLENWOOD	AVE	LOT71,50X140,WESTWARDHOPLAT2,
123	29-091-0-248.00-0	7451	GLENWOOD	AVE	LOT72,50X140,WESTWARDHOPLAT2,
124	29-091-0-249.00-0	7455	GLENWOOD	AVE	LOT73,50X140,WESTWARDHOPLAT2,
125	29-091-0-250.00-0	7459	GLENWOOD	AVE	LOT74,50X140,WESTWARDHOPLAT2,
126	29-091-0-251.00-0	7463	GLENWOOD	AVE	LOT75,50X140,WESTWARDHOPLAT2,
127	29-091-0-252.00-0	7467	GLENWOOD	AVE	LOT76,50X140,WESTWARDHOPLAT2,
128	29-091-0-253.00-0	7471	GLENWOOD	AVE	LOT77,50X140,WESTWARDHOPLAT2,
129	29-091-0-254.00-0	7475	GLENWOOD	AVE	LOT78,50X140,WESTWHOPL2,
130	29-091-0-255.00-0	7479	GLENWOOD	AVE	LOT79,50X140,WESTWARDHOPLAT2,
131	29-091-0-256.00-0	7503	GLENWOOD	AVE	LOT80,50X140,WESTESTFHOPLSY2,
132	29-092-0-080.00-0	7498	SALINAS	TRL	LOT231,45X199IRR,WESTWARDHOREPLAT3,
133	29-092-0-081.00-0	7494	SALINAS	TRL	LOT230,57X148IRR,WESTWARDHOREPLAT3,
134	29-092-0-082.00-0	7490	SALINAS	TRL	LOT229,57X150IRR,WESTWARDHOREPLAT3,
135	29-092-0-083.00-0	7486	SALINAS	TRL	LOT228,70X124IRR,WESTHOREPL3,
136	29-092-0-084.00-0	7482	SALINAS	TRL	LOT261,101.4X125IRR,WESTWARDHOREPLAT3,
137	29-092-0-085.00-0	7492	OREGON	TRL	LOT227,70X123IRR,WESTWARDHOREPLAT3,
138	29-092-0-086.00-0	7488	OREGON	TRL	LOT232,50X229IRR,WESTWARDHOREPL3,
139	29-092-0-087.00-0	7484	OREGON	TRL	LOT233,50X238IRR,WESTWARDHOREPLAT3,
140	29-092-0-088.00-0	7493	OREGON	TRL	LOT177,50X146IRR,WESTWARDHOREPLAT3,
141	29-092-0-089.00-0	7478	SALINAS	TRL	LOT176,106X113IRR,WESTHOREPL3,
142	29-092-0-090.00-0	7474	SALINAS	TRL	LOT175,50X135IRR,WESTWARDHOREPLAT3,
143	29-092-0-091.00-0	7507	GLENWOOD	AVE	LOT81,50X140,WESTWARDHOPL2,
144	29-092-0-092.00-0	7511	GLENWOOD	AVE	LOT82,50X140,WESTWARDHOPL2,
145	29-092-0-093.00-0	7515	GLENWOOD	AVE	LOT83,50X140,WESTWARDHOPL2,

February 8, 2018

Resolution to Initiate the Rezoning of 181 Parcels of Property in the Westward Homes Replat from the Residential R-2 Zoning District to a Residential R-1 Zoning District

146	29-092-0-094.00-0	7519	GLENWOOD	AVE	LOT84,50X140,WESTWARDHOPLAT2,
147	29-092-0-095.00-0	7523	GLENWOOD	AVE	LOT85,50X140,WESTWARDHOPL2,
148	29-092-0-096.00-0	7529	GLENWOOD	AVE	LOT86,60X140,WESTWARDHOPLAT2,
149	29-101-0-010.00-0	7530	GLENWOOD	AVE	LOT93,62X140,WESTWARDHOREPLAT1,
150	29-101-0-011.00-0	7526	GLENWOOD	AVE	LOT94,50X140,WESTWARDHOREPLAT1,
151	29-101-0-012.00-0	7520	GLENWOOD	AVE	LOT95,53X140,WESTWARDHOREPL1,
152	29-101-0-013.00-0	7516	GLENWOOD	AVE	LOT96,53X140,WESTWARDHOREPLAT3,
153	29-101-0-014.00-0	7512	GLENWOOD	AVE	LOT97,50X140,WESTHOPL2,
154	29-101-0-015.00-0	7504	GLENWOOD	AVE	LOT98,68X140,WESTWARDHOPLAT2,
155	29-102-0-006.00-0	7486	GLENWOOD	AVE	LOT99,55X140,WESTWARDHOPL2,
156	29-102-0-007.00-0	7482	GLENWOOD	AVE	LOT100,50X140,WESTWARDHOPLAT2,
157	29-102-0-008.00-0	7474	GLENWOOD	AVE	LOT101,50X140,WESTWARDHOPLAT2,
158	29-102-0-009.00-0	7468	GLENWOOD	AVE	LOT102,50X140,WESTWARDHOPLAT2,
159	29-102-0-010.00-0	7462	GLENWOOD	AVE	LOT103,50X140,WESTWARDHOPL2,
160	29-102-0-011.00-0	7458	GLENWOOD	AVE	LOT104,50X140,WESTWARDHOPL2,
161	29-102-0-012.00-0	7452	GLENWOOD	AVE	LOT105,50X140,WESTWARDHOPLAT2,
162	29-102-0-013.00-0	7448	GLENWOOD	AVE	LOT106,50X140,WESTWARDHOPL2,
163	29-102-0-014.00-0	7444	GLENWOOD	AVE	LOT107,50X140,WESTWARDHOPLAT2,
164	29-102-0-015.00-0	7440	GLENWOOD	AVE	LOT108,50X140,WESTHOPL2,
165	29-102-0-016.00-0	7436	GLENWOOD	AVE	LOT109,50X140,WESTHOPL2,
166	29-102-0-017.00-0	7432	GLENWOOD	AVE	LOT110,50X140,WESTWARDHOPL2,
167	29-102-0-018.00-0	7428	GLENWOOD	AVE	LOT111,50X140,WESTWARDHOPLAT2,
168	29-102-0-019.00-0	7424	GLENWOOD	AVE	LOT112,50X140,WESTWARDHOPL2,
169	29-102-0-020.00-0	7420	GLENWOOD	AVE	LOT113,50X140,WESTWARDHOPL2,
170	29-102-0-021.00-0	7416	GLENWOOD	AVE	LOT114,50X140,WESTWARDHOPL2,
171	29-102-0-022.00-0	7412	GLENWOOD	AVE	LOT115,50X140,WESTWARDHOPLAT2,
172	29-102-0-023.00-0	7408	GLENWOOD	AVE	LOT116,50X140,WESTWARDHOPLAT2,
173	29-102-0-024.00-0	7402	GLENWOOD	AVE	LOT117,50X140,WESTWARDHOPLAT2,
174	29-102-0-025.00-0	7390	GLENWOOD	AVE	LOT118,50X140,WESTHOPL2,
175	29-102-0-026.00-0	7382	GLENWOOD	AVE	LOT119,50X140,WESTWARDHOPLAT2,
176	29-102-0-027.00-0	7378	GLENWOOD	AVE	LOT120,50X140,WESTHOPL2,
177	29-102-0-028.00-0	7372	GLENWOOD	AVE	LOT121,50X140,WESTWARDHOPLAT2,
178	29-102-0-029.00-0	7366	GLENWOOD	AVE	LOT122,50X140,WESTWARDHOPL2,
179	29-102-0-030.00-0	7360	GLENWOOD	AVE	LOT123,50X140,WESTWARDHOPLAT2,
180	29-102-0-031.00-0	7354	GLENWOOD	AVE	LOT124,50X140,WESTWARDHO&LAT2,
181	29-102-0-032.00-0	7350	GLENWOOD	AVE	LOT125,65X140IRR,WESTWARDHOPLAT2,

This resolution shall be forwarded within five (5) days after adoption by the BOARD OF TOWNSHIP TRUSTEES to the Mahoning County Planning Commission for consideration and recommendation to the Boardman Township Zoning Commission.

Motion offered by: *Mr. Thomas Costello*

February 8, 2018

Resolution to Initiate the Rezoning of 181 Parcels of Property in the Westward Homes Replat from the Residential R-2 Zoning District to a Residential R-1 Zoning District

Motion supported by: Mr. Larry Moliterno

ROLL CALL:	AYE:	NAY:
Mr. Calhoun:	<u>X</u>	_____
Mr. Moliterno:	<u>X</u>	_____
Mr. Costello:	<u>X</u>	_____

RESOLUTION ADOPTED this 8th day of February, 2018.

**BOARDMAN TOWNSHIP TRUSTEES,
MAHONING COUNTY, OHIO:**

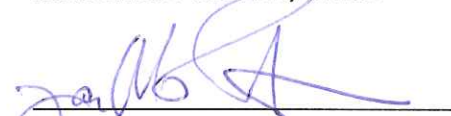
Larry Moliterno, Vice-Chair

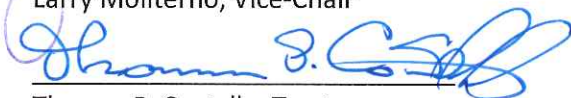
Thomas P. Costello, Trustee

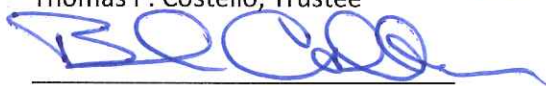
Brad Calhoun, Chair

ATTEST:

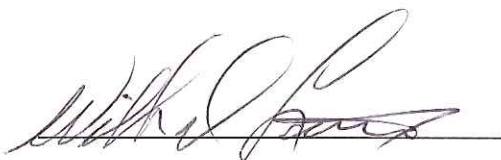

William D. Leicht, Fiscal Officer

CERTIFICATION

I, William D. Leicht, Clerk of Boardman Township, do hereby certify that the foregoing Resolution is taken from the Minutes of Boardman Township at a meeting duly-held on February 8, 2018 that the

February 8, 2018

Resolution to Initiate the Rezoning of 181 Parcels of Property in the Westward Homes Replat from the Residential R-2 Zoning District to a Residential R-1 Zoning District

same has been compared by me with the original Resolution of said Minutes, and that said Resolution is a true and correct copy thereof.

A handwritten signature in dark ink, appearing to read "William D. Leicht", written over a horizontal line.

William D. Leicht
Fiscal Officer

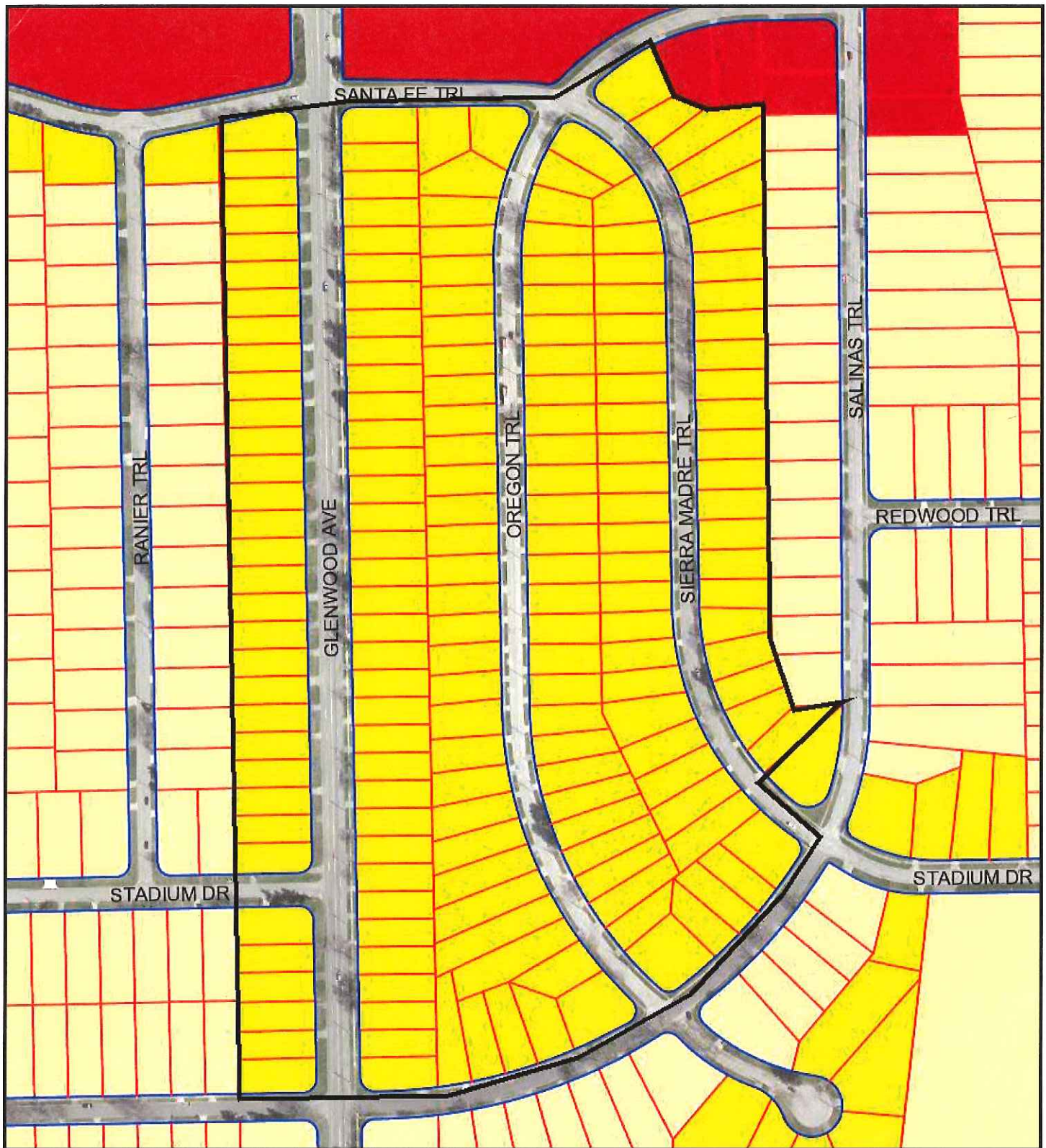

February 6, 2018

Map Legend

DISTRICT LINES

- CITY-LINE
- COUNTY-LINE
- SCHOOL-LINE
- TOWNSHIP-LINE
- VILLAGE-LINE

Mahoning County GIS

